

**PRESIDENTIAL PRIMARY**  
SAMPLE BALLOT  
LEWIS COUNTY, WASHINGTON  
MARCH 10, 2020

Precinct: SAMPLE



**Instructions**

**How to vote**

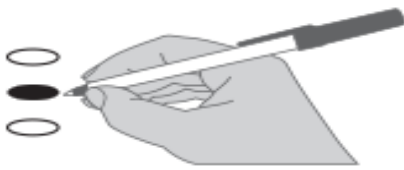

Use a dark blue or black ink pen to completely fill in the oval to the left of your choice.

Vote for one candidate on the ballot. A ballot with votes for more than one candidate **will not** count.

**If you make a mistake**

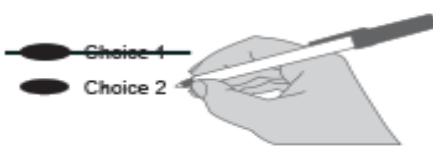

Draw a line through the entire candidate's name. Then you may make another choice.

**Optional Write-in**

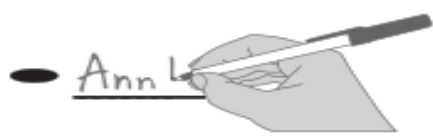

To vote for a candidate not listed for that race, fill in the oval to the left of the line and print the name of the candidate.

**Lewis County Elections**

For a replacement ballot, or information on Accessible Voting Units (available 18 days before Election Day), please call: (360) 740-1164 or toll-free within Lewis County: (800) 562-6130 ext. 1164.

**Who donates to campaigns?**

For a list of the people and organizations that donated to Presidential candidates' campaigns, visit [www.fec.gov](http://www.fec.gov).

**Democratic Party**

**President of the United States**

If you marked the Democratic Party on your return envelope, vote for ONE Democrat below.

- Michael Bennet
- Joseph R. Biden
- Michael Bloomberg
- Cory Booker
- Pete Buttigieg
- John Delaney
- Tulsi Gabbard
- Amy Klobuchar
- Deval Patrick
- Bernie Sanders
- Tom Steyer
- Elizabeth Warren
- Andrew Yang
- Uncommitted Delegates
- 

End of Democratic Party Ballot.  
Do not vote for a candidate from the other party.

**Republican Party**

**President of the United States**

If you marked the Republican Party on your return envelope, vote for ONE Republican below.

- Donald J. Trump
- 

End of Republican Party Ballot.  
Do not vote for a candidate from the other party.

**Thank you for voting!**  
**Please return your ballot by:**  
**March 10, 2020.**

**Note: This is a SAMPLE BALLOT. Be sure to follow all instructions included with your official ballot.**

Sample

This page intentionally left blank.