



10000010100014

00000011111



SAMPLE BALLOT
Lewis County, Washington
Primary Election
August 18, 2009

Precinct **SAMPLE**

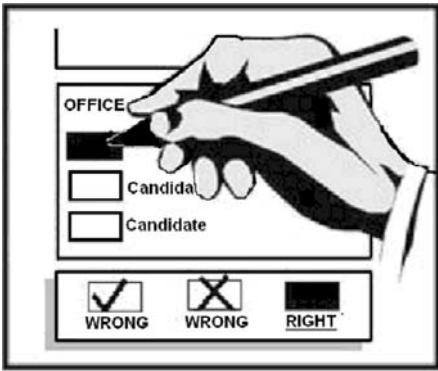

Instructions:

Use a BLACK or BLUE ink pen only. Completely fill in the box provided to the left of your choice. Make no stray marks on the ballot. Do not use inks that soak through the paper. To vote for a write-in candidate, completely fill in the box to the left of the words "write-in" and write the name of the candidate on the line provided. Unless specifically allowed by law, more than one vote for an office or ballot measure will be an overvote and no votes for that office or ballot measure will be counted. If a voter has signed or otherwise identified him or herself on a ballot, the ballot will not be counted. If the original ballot is destroyed, spoiled or lost, a replacement ballot may be obtained by calling (360) 740-1278 or toll free within Lewis County (800) 562-6130 ext 1278. Follow instructions on the lavender envelope to return ballot. Mail or deposit it in the drop box located in the Auditor's office at 351 NW North St, Chehalis, from 8 AM to 5 PM Monday-Friday and on Election Day from 7 AM to 8 PM. Accessible voting units will be available 20 days prior to Election Day. If you have changed your permanent residence address, call this office to ensure the ballot you receive in future elections contains the races and issues for your residential address. If you have any questions about your eligibility to vote in this election, please contact this office.

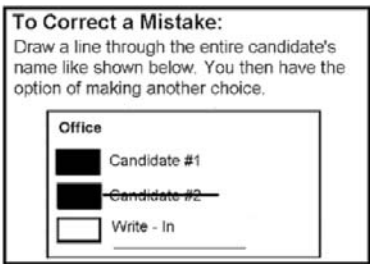

All Offices Are Non-Partisan

CITY OF CENTRALIA

Centralia City Coun Pos #2 At-Large 2 Yr Unex Term
Vote For One

- Ryan Barrett
- Edna J. Fund
- Jenny Kearney
- Write-in

CENTRALIA PORT DISTRICT

Port Of Centralia Comm Dist #1 6 Yr Term
Vote For One

- Don Meek
- Don Blaser
- Dan Keahey
- Write-in

CITY OF WINLOCK

Winlock Mayor 4 Yr Term
Vote For One

- Cy Meyers
- Glen Cook
- Michael Alvarez
- Don L. Bradshaw
- Write-in

FIRE DIST NO 5 - NAPAVINE

Fire Dist #5 Comm Pos #1 6 Yr Term
Vote For One

- Garrett Janke
- Terry Bartley
- Larry Allen
- Write-in

HOSPITAL DIST NO 1

Hospital Dist #1 Comm Pos #4 At-Large 6 Yr Term
Vote For One

- Bill McCurry
- Sheri J. Hendricks
- Dale Woody
- Write-in

1753031143





000000011305



10000010200021

This page intentionally left blank



1753031143