

Vote Both Sides

Sample Ballot
General Election
November 05, 2013

Lewis County, Washington

Precinct **SAMPLE**

10000010100014

000000001102

0593031132

Instructions

How to vote



Use a dark ink pen to completely fill in the box to the left of your choice. Vote for one in each race. If you vote for more than one, no votes will be counted for that race.

If you make a mistake

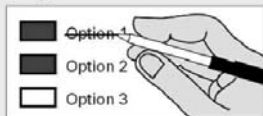

Draw a line through the response or candidate's name. Then make another choice.

Optional write-in



To vote for a candidate not listed for that race, fill in the box to the left of the line and print the name of the candidate.

Lewis County Elections

For a replacement ballot, or for information on Accessible Voting Units (available 20 days before Election Day), please call: (360) 740-1278 or toll-free within Lewis County: (800) 562-6130 ext 1278

Who donates to campaigns?
View contributors for candidates and measures
Public Disclosure Commission
www.pdc.wa.gov
Toll Free (877) 601-2828

State Measures

INITIATIVES TO THE LEGISLATURE

Initiative Measure No. 517
Initiative Measure No. 517 concerns initiative and referendum measures. This measure would set penalties for interfering with or retaliating against signature-gatherers and petition-signers; require that all measures receiving sufficient signatures appear on the ballot; and extend time for gathering initiative petition signatures. Should this measure be enacted into law?
 Yes
 No

Initiative Measure No. 522
Initiative Measure No. 522 concerns labeling of genetically-engineered foods. This measure would require most raw agricultural commodities, processed foods, and seeds and seed stocks, if produced using genetic engineering, as defined, to be labeled as genetically engineered when offered for retail sale. Should this measure be enacted into law?
 Yes
 No

ADVISORY VOTES

Advisory Votes No. 1 and No. 2 were on the General 2012 ballot.

Advisory Vote No. 3
Substitute Senate Bill 5444
The legislature eliminated, without a vote of the people, a leasehold excise tax credit for taxpayers who lease publicly-owned property, costing approximately \$2,000,000 in the first ten years, for government spending. This tax increase should be:
 Repealed
 Maintained

Advisory Vote No. 4
Senate Bill 5627
The legislature imposed, without a vote of the people, an aircraft excise tax on commuter air carriers in lieu of property tax, costing approximately \$500,000 in its first ten years, for government spending. This tax increase should be:
 Repealed
 Maintained

Advisory Vote No. 5
Engrossed Substitute House Bill 1846
The legislature extended, without a vote of the people, the insurance premium tax to some insurance for pediatric oral services, costing an amount that cannot currently be estimated, for government spending. This tax increase should be:
 Repealed
 Maintained

Advisory Vote No. 6
Second Engrossed Second Substitute House Bill 1971
The legislature eliminated, without a vote of the people, a retail sales tax exemption for certain telephone and telecommunications services, costing approximately \$397,000,000 in the first ten years, for government spending. This tax increase should be:
 Repealed
 Maintained

Advisory Vote No. 7
Engrossed House Bill 2075
The legislature extended, without a vote of the people, estate tax on certain property transfers and increased rates for estates over \$4,000,000, costing approximately \$478,000,000 in the first ten years, for government spending. This tax increase should be:
 Repealed
 Maintained

Non-Partisan Offices

CITY OF CENTRALIA
Centralia City Coun Dist #1
4 Year Term
 Brian M. Mead
 Ron Greenwood, Jr
 Write-in

Centralia City Coun Dist #2
4 Year Term
 John Elmore
 Write-in

Centralia City Coun Dist #3
4 Year Term
 Patrick Gallagher
 Max Vogt
 Write-in

Centralia City Coun Dist #4
4 Year Term
 John VerValen
 Bonnie Canaday
 Write-in

Centralia City Coun Pos #2 At-Large 2 Year Unex Term
 Lee Coumbs
 Dan Henderson
 Write-in

CITY OF CHEHALIS
Chehalis City Coun Pos #1 At-Large 4 Year Term
 Dennis L. Dawes
 Laurel Wheat Khan
 Write-in

Vote Both Sides

Sample Ballot
 General Election
 November 05, 2013

Lewis County, Washington

Precinct **SAMPLE**

10000010200021

000000001205

0593031132

<p>Chehalis City Coun Pos #2 At-Large 4 Year Term</p> <p><input type="checkbox"/> Chad E. Taylor</p> <p><input type="checkbox"/> Jerry Lord</p> <p><input type="checkbox"/> Write-in</p>	<p>Napavine City Coun Pos #4 4 Year Term</p> <p><input type="checkbox"/> Bob Wheeler</p> <p><input type="checkbox"/> Write-in</p>	<p>Vader City Coun Pos #2 4 Year Term</p> <p><input type="checkbox"/> Linda Newton</p> <p><input type="checkbox"/> Write-in</p>
<p>Chehalis City Coun Pos #3 At-Large 4 Year Term</p> <p><input type="checkbox"/> Bob Spahr</p> <p><input type="checkbox"/> Brad Amrine</p> <p><input type="checkbox"/> Write-in</p>	<p>TOWN OF PE ELL</p> <p>Pe Ell Town Coun Pos #1 4 Year Term</p> <p><input type="checkbox"/> Dolores A. Lee</p> <p><input type="checkbox"/> John P. Penberth</p> <p><input type="checkbox"/> Write-in</p>	<p>Vader City Coun Pos #3 4 Year Term</p> <p><input type="checkbox"/> Rodney W. Allison</p> <p><input type="checkbox"/> Joe Schey</p> <p><input type="checkbox"/> Write-in</p>
<p>CITY OF MORTON</p> <p>Morton City Coun Pos #2 4 Year Term</p> <p><input type="checkbox"/> Peppy Elizaga</p> <p><input type="checkbox"/> Write-in</p>	<p>Pe Ell Town Coun Pos #2 4 Year Term</p> <p><input type="checkbox"/> Lonnie F. Willey</p> <p><input type="checkbox"/> Ken Rollins</p> <p><input type="checkbox"/> Write-in</p>	<p>CITY OF WINLOCK</p> <p>Winlock City Mayor 4 Year Term</p> <p><input type="checkbox"/> Lonnie J. Dowell</p> <p><input type="checkbox"/> Don L. Bradshaw</p> <p><input type="checkbox"/> Write-in</p>
<p>Morton City Coun Pos #3 4 Year Term</p> <p><input type="checkbox"/> Richard Vanderlip</p> <p><input type="checkbox"/> Write-in</p>	<p>CITY OF TOLEDO</p> <p>Annexation of the City of Toledo to the Timberland Regional Library Shall the City of Toledo be annexed to and be a part of the Timberland Regional Library:</p> <p><input type="checkbox"/> Yes</p> <p><input type="checkbox"/> No</p>	<p>Winlock City Coun Pos #4 4 Year Term</p> <p><input type="checkbox"/> Dennis Korpi</p> <p><input type="checkbox"/> Samuel W. Patrick</p> <p><input type="checkbox"/> Write-in</p>
<p>Morton City Coun Pos #5 4 Year Term</p> <p><input type="checkbox"/> Christina Ladson</p> <p><input type="checkbox"/> Write-in</p>	<p>Toledo City Coun Pos #1 4 Year Term</p> <p><input type="checkbox"/> James Fluckinger</p> <p><input type="checkbox"/> Guy Spratt</p> <p><input type="checkbox"/> Write-in</p>	<p>Winlock City Coun Pos #5 4 Year Term</p> <p><input type="checkbox"/> Aaron Mummert</p> <p><input type="checkbox"/> Glen Cook</p> <p><input type="checkbox"/> Write-in</p>
<p>CITY OF MOSSYROCK</p> <p>Mossyrock City Coun Pos #1 4 Year Term</p> <p><input type="checkbox"/> Darrell D. Peoples</p> <p><input type="checkbox"/> Write-in</p>	<p>Toledo City Coun Pos #2 4 Year Term</p> <p><input type="checkbox"/> Eric Duerst</p> <p><input type="checkbox"/> Steve Dobosh</p> <p><input type="checkbox"/> Write-in</p>	<p>ADNA SCHOOL DISTRICT NO. 226</p> <p>Adna School Director Dist No. 3 4 Year Term</p> <p><input type="checkbox"/> Stan Long</p> <p><input type="checkbox"/> Write-in</p>
<p>Mossyrock City Coun Pos #4 4 Year Term</p> <p><input type="checkbox"/> Coral A. Smith</p> <p><input type="checkbox"/> Write-in</p>	<p>Toledo City Coun Pos #5 2 Year Unex Term</p> <p><input type="checkbox"/> Mike Thomas</p> <p><input type="checkbox"/> Richard (Ric) Kindle</p> <p><input type="checkbox"/> Write-in</p>	<p>Adna School Director Dist No. 4 4 Year Term</p> <p><input type="checkbox"/> Jennifer (Jenny) Collins</p> <p><input type="checkbox"/> Mike Haunreiter</p> <p><input type="checkbox"/> Write-in</p>
<p>CITY OF NAPAVINE</p> <p>Napavine City Coun Pos #1 4 Year Term</p> <p><input type="checkbox"/> Jenifer R. Slemph</p> <p><input type="checkbox"/> Write-in</p>	<p>CITY OF VADER</p> <p>Vader City Coun Pos #1 4 Year Term</p> <p><input type="checkbox"/> Andy Wilson</p> <p><input type="checkbox"/> Hallie R. Sword</p> <p><input type="checkbox"/> Write-in</p>	<p>BOISTFORT SCHOOL DISTRICT NO. 234</p> <p>Boistfort School Director Dist No. 2 2 Year Unex Term</p> <p><input type="checkbox"/> Kristi Tracy</p> <p><input type="checkbox"/> Write-in</p>
<p>Napavine City Coun Pos #2 4 Year Term</p> <p><input type="checkbox"/> LaVerne Haslett</p> <p><input type="checkbox"/> Write-in</p>	<p></p>	<p></p>

Vote Both Sides

Vote Both Sides

Sample Ballot
 General Election
 November 05, 2013

Lewis County, Washington

Precinct **SAMPLE**

20000010300013

000000001102

0593031132

<p>Boistfort School Director Dist No. 5 4 Year Term</p> <p><input type="checkbox"/> Eric Millam <input type="checkbox"/> Write-in</p>	<p>EATONVILLE SCHOOL DISTRICT NO. 404</p>	<p>MOSSYROCK SCHOOL DISTRICT NO. 206</p>
<p>CASTLE ROCK SCHOOL DISTRICT NO. 401</p>	<p>Eatonville School Director District No. 2 4 Year Term</p> <p><input type="checkbox"/> John Lambrecht <input type="checkbox"/> Write-in</p>	<p>Mossyrock School Director Dist No. 2 4 Year Term</p> <p><input type="checkbox"/> Kevin Young <input type="checkbox"/> Ty Powell <input type="checkbox"/> Write-in</p>
<p>Castle Rock School Director Dist No. 1 4 Year Term</p> <p><input type="checkbox"/> Vilas Sundberg <input type="checkbox"/> Write-in</p>	<p>Eatonville School Director Pos No. 4 At-Large 2 Year Unex Term</p> <p><input type="checkbox"/> Jeff Lucas <input type="checkbox"/> Write-in</p>	<p>Mossyrock School Director Dist No. 3 4 Year Term</p> <p><input type="checkbox"/> Donna M. Wilson <input type="checkbox"/> Write-in</p>
<p>Castle Rock School Director Dist No. 2 4 Year Term</p> <p><input type="checkbox"/> Harold D. Erdelbrock <input type="checkbox"/> Write-in</p>	<p>Eatonville School Director Pos No. 5 At-Large 4 Year Term</p> <p><input type="checkbox"/> Ronda Litzenberger <input type="checkbox"/> David Jacobson <input type="checkbox"/> Write-in</p>	<p>NAPAVINE SCHOOL DISTRICT NO. 14</p>
<p>Castle Rock School Director Dist. No. 5 At-Large 4 Year Term</p> <p><input type="checkbox"/> Gayle Baker <input type="checkbox"/> Andy Ogden <input type="checkbox"/> Write-in</p>	<p>EVALINE SCHOOL DISTRICT NO. 36</p>	<p>Napavine School Director Dist No. 2 4 Year Term</p> <p><input type="checkbox"/> Ellen Munson <input type="checkbox"/> Kirk Smith <input type="checkbox"/> Write-in</p>
<p>CENTRALIA SCHOOL DISTRICT NO. 401</p>	<p>Evaline School Director Pos No. 3 4 Year Term</p> <p><input type="checkbox"/> Samantha R. Conzatti <input type="checkbox"/> Write-in</p>	<p>Napavine School Director Dist No. 3 4 Year Term</p> <p><input type="checkbox"/> Kasey G. Studeman <input type="checkbox"/> Write-in</p>
<p>Centralia School Director Pos No. 1 4 Year Term</p> <p><input type="checkbox"/> Amy Buzzard <input type="checkbox"/> Ron Averill <input type="checkbox"/> Write-in</p>	<p>Evaline School Director Pos No. 4 4 Year Term</p> <p><input type="checkbox"/> Michael D. Porter <input type="checkbox"/> Write-in</p>	<p>Napavine School Director Pos No. 4 At-Large 4 Year Term</p> <p><input type="checkbox"/> Michele Russell <input type="checkbox"/> Write-in</p>
<p>Centralia School Director Pos No. 5 4 Year Term</p> <p><input type="checkbox"/> Neal Kirby <input type="checkbox"/> Patricia Dolezal <input type="checkbox"/> Write-in</p>	<p>MORTON SCHOOL DISTRICT NO. 214</p>	<p>OAKVILLE SCHOOL DIST NO. 400</p>
<p>CHEHALIS SCHOOL DISTRICT NO. 302</p>	<p>Morton School Director Dist No. 1 2 Year Unex Term</p> <p><input type="checkbox"/> Krishna Eveland <input type="checkbox"/> Write-in</p>	<p>Oakville School Director Dist No. 1 4 Year Term</p> <p><input type="checkbox"/> William (Bill) Scholl <input type="checkbox"/> Write-in</p>
<p>Chehalis School Director Dist No. 3 4 Year Term</p> <p><input type="checkbox"/> Vicki Daniels <input type="checkbox"/> Write-in</p>	<p>Morton School Director Dist No. 2 4 Year Term</p> <p><input type="checkbox"/> Warren G. Dunlap <input type="checkbox"/> Write-in</p>	<p>ONALASKA SCHOOL DISTRICT NO. 300</p>
<p>Chehalis School Director Dist No. 4 4 Year Term</p> <p><input type="checkbox"/> Colleen M. State <input type="checkbox"/> Write-in</p>	<p>Morton School Director Pos No. 4 At-Large 2 Year Unex Term</p> <p><input type="checkbox"/> Pat Saldana <input type="checkbox"/> Write-in</p>	<p>Onalaska School Director Dist No. 2 2 Year Unex Term</p> <p><input type="checkbox"/> Pam Kinsman <input type="checkbox"/> Jeanne Hall <input type="checkbox"/> Write-in</p>
<p>Chehalis School Director Dist No. 4 4 Year Term</p> <p><input type="checkbox"/> Colleen M. State <input type="checkbox"/> Write-in</p>	<p>Morton School Director Pos No. 5 At-Large 4 Year Term</p> <p><input type="checkbox"/> Betty A. Hutchison <input type="checkbox"/> Write-in</p>	<p>Onalaska School Director Dist No. 3 4 Year Term</p> <p><input type="checkbox"/> Steven Richardson <input type="checkbox"/> Scott Reed <input type="checkbox"/> Write-in</p>

Vote Both Sides

Vote Both Sides

Sample Ballot		Lewis County, Washington	
General Election		Precinct <i>SAMPLE</i>	
November 05, 2013			
Onalaska School Director Pos No. 5 At-Large 4 Year Term <input type="checkbox"/> Mary Glenn <input type="checkbox"/> Write-in	Toledo School Director Dist No. 5 4 Year Term <input type="checkbox"/> Brad Dykstra <input type="checkbox"/> Michelle Askin <input type="checkbox"/> Write-in	CENTRALIA PORT DISTRICT Centralia Port Comm Dist No. 2 6 Year Term <input type="checkbox"/> Gene E. Groshong <input type="checkbox"/> Write-in	
PE ELL SCHOOL DISTRICT NO. 301	WHITE PASS SCHOOL DISTRICT NO. 303	CHEHALIS PORT DISTRICT Chehalis Port Comm Dist No. 2 6 Year Term <input type="checkbox"/> Ken Kostick <input type="checkbox"/> Arnold Haberstroh <input type="checkbox"/> Write-in	
Pe Ell School Director Dist No. 2 4 Year Term <input type="checkbox"/> Colin (Wolverine) Newell <input type="checkbox"/> Write-in	White Pass School Director Dist No. 1 2 Year Unex Term <input type="checkbox"/> John Squires <input type="checkbox"/> Erica (Ricky) Emerson <input type="checkbox"/> Write-in	FIRE PROTECTION DISTRICT NO. 1-ONALASKA Fire District No. 1 Comm Pos No. 2 6 Year Term <input type="checkbox"/> Richard Bainbridge <input type="checkbox"/> Write-in	
Pe Ell School Director Dist No. 3 4 Year Term <input type="checkbox"/> Ed Petersen <input type="checkbox"/> Jennifer Bush <input type="checkbox"/> Write-in	White Pass School Director Dist No. 3 4 Year Term <input type="checkbox"/> Nick Creighton <input type="checkbox"/> Martin E. Fortin, Jr <input type="checkbox"/> Write-in	FIRE PROTECTION DISTRICT NO. 2-TOLEDO Fire District No. 2 Comm Pos No. 2 6 Year Term <input type="checkbox"/> Curtis M. Feigenbaum <input type="checkbox"/> Jacqui Spahr <input type="checkbox"/> Write-in	
ROCHESTER SCHOOL DISTRICT NO. 401	White Pass School Director Dist No. 4 4 Year Term <input type="checkbox"/> Curt Atkinson <input type="checkbox"/> Tami Bowen Hickle <input type="checkbox"/> Write-in	FIRE PROTECTION DISTRICT NO. 3-MOSSYROCK Fire District No. 3 Comm Pos No. 2 6 Year Term <input type="checkbox"/> Marty Majors <input type="checkbox"/> Write-in	
Rochester School Director Dist No. 1 4 Year Term <input type="checkbox"/> Michael Langer <input type="checkbox"/> Write-in	White Pass School Director Dist No. 5 4 Year Term <input type="checkbox"/> Blake Griffith <input type="checkbox"/> Write-in	FIRE PROTECTION DISTRICT NO. 4-MORTON Fire District No. 4 Comm Pos No. 2 6 Year Term <input type="checkbox"/> Gerald Klepach <input type="checkbox"/> Douglas L. Osterdahl <input type="checkbox"/> Write-in	
Rochester School Director Dist No. 2 2 Year Unex Term <input type="checkbox"/> Camille Haskins <input type="checkbox"/> Derek White <input type="checkbox"/> Write-in	WINLOCK SCHOOL DISTRICT NO. 232	FIRE PROTECTION DISTRICT NO. 4-MORTON Fire District No. 4 Comm Pos No. 3 4 Year Unex Term <input type="checkbox"/> Kevin Moore <input type="checkbox"/> Write-in	
Rochester School Director Dist No. 5 4 Year Term <input type="checkbox"/> John Mortenson <input type="checkbox"/> Write-in	Winlock School Director Dist No. 2 4 Year Term <input type="checkbox"/> Duane T. Bryant <input type="checkbox"/> Write-in		
TOLEDO SCHOOL DISTRICT NO. 237	Winlock School Director Dist No. 3 2 Year Unex Term <input type="checkbox"/> Kay Raupp <input type="checkbox"/> Write-in		
Toledo School Director Dist No. 1 4 Year Term <input type="checkbox"/> Heidi Buswell <input type="checkbox"/> Larae Grove <input type="checkbox"/> Write-in	Winlock School Director Dist No. 5 4 Year Term <input type="checkbox"/> Fred Terry <input type="checkbox"/> Write-in		
Toledo School Director Dist No. 3 4 Year Term <input type="checkbox"/> Sandy Bray <input type="checkbox"/> Jerad Buswell <input type="checkbox"/> Write-in			

20000010400020

000000001205

0593031132

Vote Both Sides

Sample Ballot
 General Election
 November 05, 2013

Lewis County, Washington

Precinct **SAMPLE**

30000010500012

000000001102

0593031132

<p>FIRE PROTECTION DISTRICT NO. 5-NAPAVINE</p> <p>Fire District No. 5 Comm Pos No. 2 6 Year Term</p> <p><input type="checkbox"/> Lyle Hojem <input type="checkbox"/> Donald Ragan <input type="checkbox"/> Kevin VanEgdom <input type="checkbox"/> Write-in</p>	<p>FIRE PROTECTION DISTRICT NO. 13 - CURTIS - KLABER - BOISTFORT</p> <p>Fire District No. 13 Comm Pos No. 2 6 Year Term</p> <p><input type="checkbox"/> Cliff Munroe <input type="checkbox"/> Write-in</p>	<p>FIRE PROTECTION DISTRICT NO. 17-BIG CREEK-MINERAL</p> <p>Fire Dist No. 17-Big Crk-Mineral Authorizing Increase of Property Tax Levy Rate</p> <p>Proposition No. 1 Lewis County Fire District No. 17 shall be authorized to increase its regular property tax levy for maintenance, operations and training to an amount of \$1.00 per \$1,000.00 of assessed valuation for collection in 2014 and to authorize setting the limit factor at 102% for each of the two succeeding years (2015-2016).</p> <p><input type="checkbox"/> Yes <input type="checkbox"/> No</p>
<p>FIRE PROTECTION DISTRICT NO. 6-CHEHALIS</p> <p>Fire District No. 6 Comm Pos No. 2 6 Year Term</p> <p><input type="checkbox"/> James (Jim) Martin <input type="checkbox"/> Write-in</p>	<p>FIRE PROTECTION DISTRICT NO. 14-RANDLE</p> <p>Fire Dist No. 14-Randle Emergency Medical Services Regular Property Tax Levy</p> <p>Proposition No. 1 Will Lewis County Fire Protection District No. 14 be authorized to impose a regular property tax levy of up to \$.35 per \$1,000 of assessed valuation each year for each of six consecutive years, beginning in 2013 to be collected in 2014 and each of the five following years (2015-2019), for the provision of Emergency Medical Services, all as provided in Lewis County Fire Protection District No. 14 Resolution No. 002-2013 and the Laws of the State of Washington RCW 84.52.069?</p> <p><input type="checkbox"/> Yes <input type="checkbox"/> No</p>	<p>FIRE PROTECTION DISTRICT NO. 18-GLENOMA</p> <p>Fire District No. 18 Comm Pos No. 2 6 Year Term</p> <p><input type="checkbox"/> Richard Kain <input type="checkbox"/> Fred Jurey <input type="checkbox"/> Write-in</p>
<p>FIRE PROTECTION DISTRICT NO. 8-SALKUM-SILVER CRK</p> <p>Fire District No. 8 Comm Pos No. 2 6 Year Term</p> <p><input type="checkbox"/> George Kaech <input type="checkbox"/> Don Taylor <input type="checkbox"/> Write-in</p>	<p>Fire District No. 14 Comm Pos No. 2 6 Year Term</p> <p><input type="checkbox"/> Frank Kittock <input type="checkbox"/> Kenneth Lindh <input type="checkbox"/> Write-in</p>	<p>FIRE PROTECTION DISTRICT NO. 20-COWLITZ-LEWIS</p> <p>Fire District No. 20 Comm Pos No. 2 6 Year Term</p> <p><input type="checkbox"/> Terry Williams <input type="checkbox"/> Scott D. Horton <input type="checkbox"/> Write-in</p>
<p>FIRE PROTECTION DISTRICT NO. 10-PACKWOOD</p> <p>Fire District No. 10 Comm Pos No. 2 6 Year Term</p> <p><input type="checkbox"/> Richard Herauf <input type="checkbox"/> Write-in</p>	<p>FIRE PROTECTION DISTRICT NO. 15-WINLOCK</p> <p>Fire District No. 15 Comm Pos No. 1 2 Year Unex Term</p> <p><input type="checkbox"/> Stan Hankins <input type="checkbox"/> Write-in</p>	<p>RIVERSIDE FIRE AUTHORITY</p> <p>Riverside Fire Authority Comm Pos No. 1 6 Year Term</p> <p><input type="checkbox"/> Harlan E. Thompson <input type="checkbox"/> Rick Conklin <input type="checkbox"/> Write-in</p>
<p>Fire District No. 10 Comm Pos No. 4 2 Year Unex Term</p> <p><input type="checkbox"/> Jon Anderson <input type="checkbox"/> Write-in</p>	<p>Fire District No. 15 Comm Pos No. 2 6 Year Term</p> <p><input type="checkbox"/> Grant Kistler <input type="checkbox"/> Write-in</p>	<p>Riverside Fire Authority Comm Pos No. 2 6 Year Term</p> <p><input type="checkbox"/> Jay Johnson <input type="checkbox"/> Write-in</p>
<p>Fire District No. 10 Comm Pos No. 5 6 Year Term</p> <p><input type="checkbox"/> Gene Seiber <input type="checkbox"/> Write-in</p>	<p>FIRE PROTECTION DISTRICT NO. 16-DOTY-DRYAD</p> <p>Fire District No. 16 Comm Pos No. 2 6 Year Term</p> <p><input type="checkbox"/> Carl Karboski <input type="checkbox"/> Write-in</p>	<p>CEMETERY DISTRICT NO. 1-WINLOCK</p> <p>Cemetery District No. 1 Comm Pos No. 2 6 Year Term</p> <p><input type="checkbox"/> Edward Anderson <input type="checkbox"/> Write-in</p>
<p>FIRE PROTECTION DISTRICT NO. 11-PE ELL</p> <p>Fire District No. 11 Comm Pos No. 2 6 Year Term</p> <p><input type="checkbox"/> Randy Coady <input type="checkbox"/> John Woods <input type="checkbox"/> Write-in</p>		

Vote Both Sides

Sample Ballot
General Election
November 05, 2013

Lewis County, Washington

Precinct *SAMPLE*

CEMETERY DISTRICT
NO. 5-TOLEDO (LAYTON PRAIRIE)

Cemetery District No. 5 Comm
Pos No. 2 6 Year Term

- Dale Koth
- Write-in

WATER-SEWER DISTRICT
NO. 6-LAKE MAYFIELD

Water-Sewer District No. 6
Comm Pos No. 2 6 Year Term

- Renee A. LaVelle
- Write-in

CEMETERY DISTRICT
NO. 8-VADER

Cemetery District No. 8 Comm
Pos No. 2 6 Year Term

- Jimmie Ann Chytil
- Write-in

HOSPITAL DISTRICT NO. 1

Hospital District No. 1 Comm
Dist No. 1 6 Year Term

- Mark Fisher
- Write-in

Hospital District No. 1 Comm
Pos No. 5 At-Large 6 Year Term

- Judy Ramsey
- Write-in

WATER-SEWER DISTRICT
NO. 2-ONALASKA

Water-Sewer District No. 2
Comm Pos No. 2 6 Year Term

- Lori Starkey-Smith
- Write-in

WATER-SEWER DISTRICT
NO. 5-NORTH ONALASKA

Water-Sewer District No. 5
Comm Pos No. 1 6 Year Term

- Deborah S. Hilliard
- Write-in

Water-Sewer District No. 5
Comm Pos No. 2 4 Year Unex Term

- Rick L. Toups
- Write-in

Water-Sewer District No. 5
Comm Pos No. 3 2 Year Unex Term

- Jimmy H. Hilliard
- Write-in

30000010600019

000000001205

0593031132